

# FINAL PLAT OF THE INDIAN WATERHOLE RANCH SUBDIVISION

TERRELL COUNTY, TEXAS

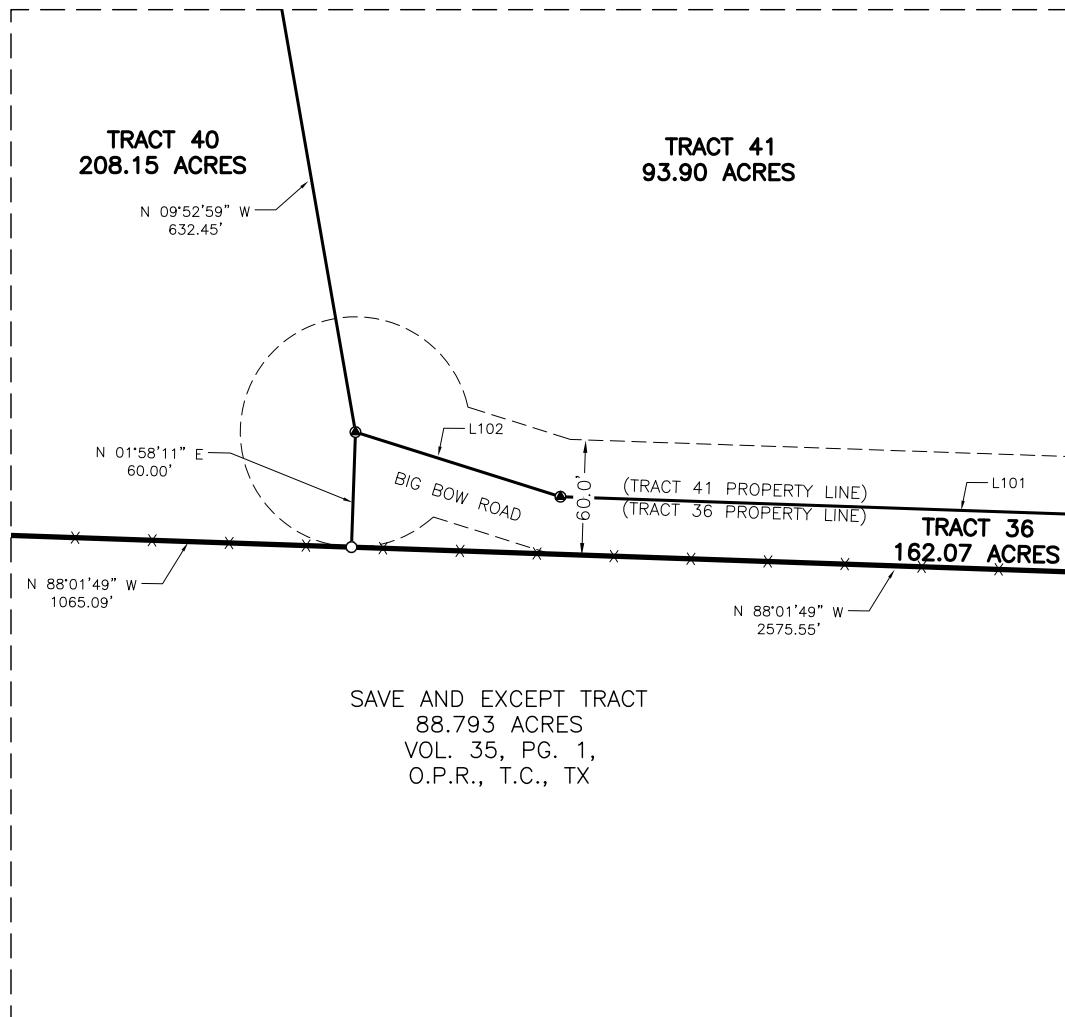
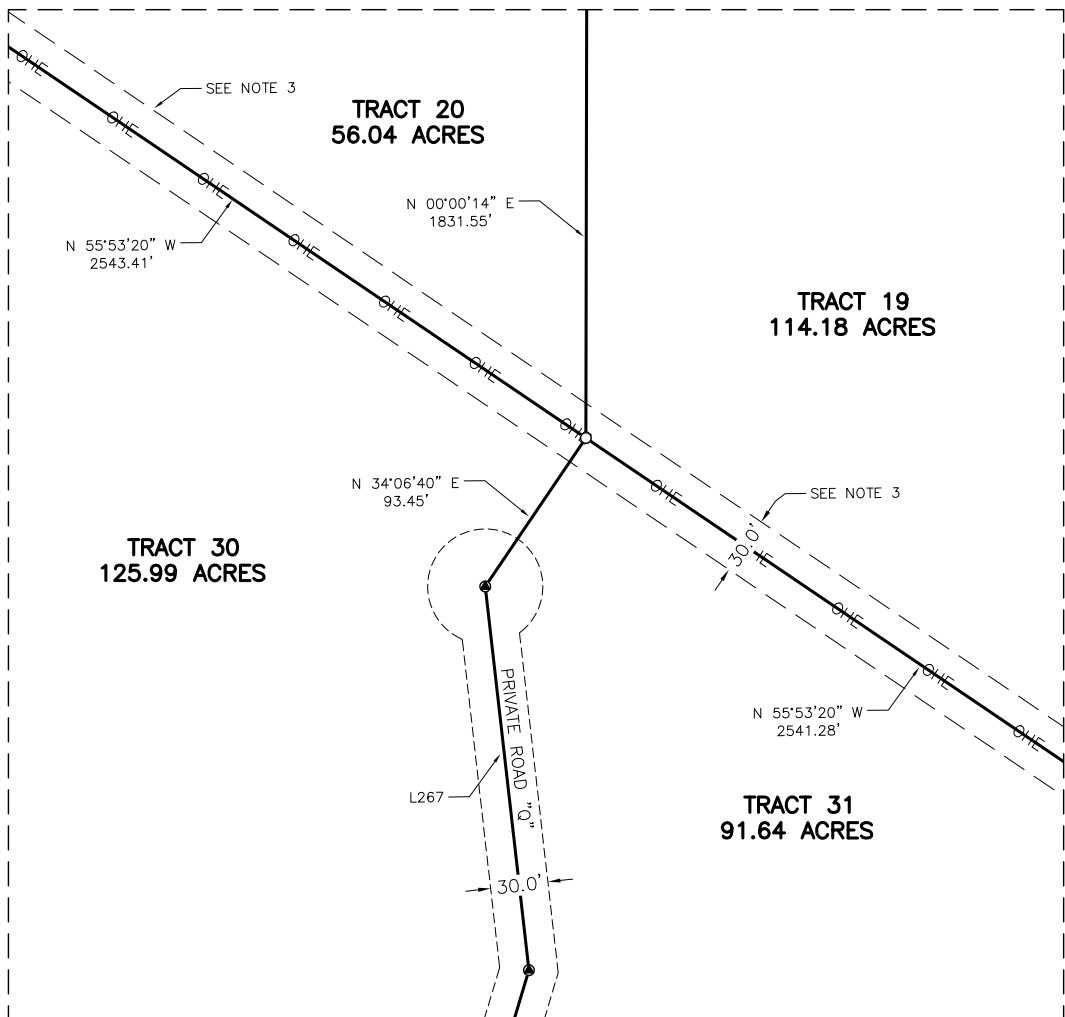
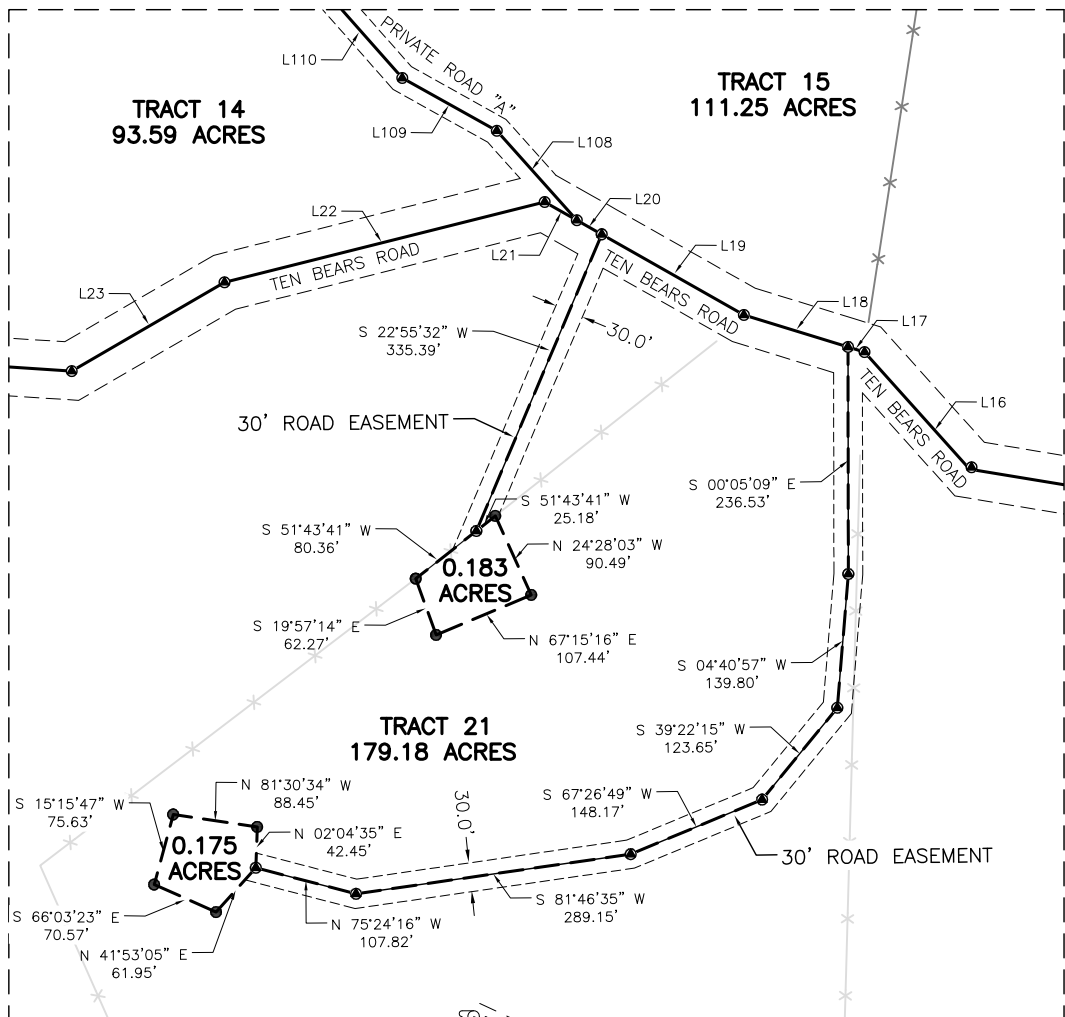
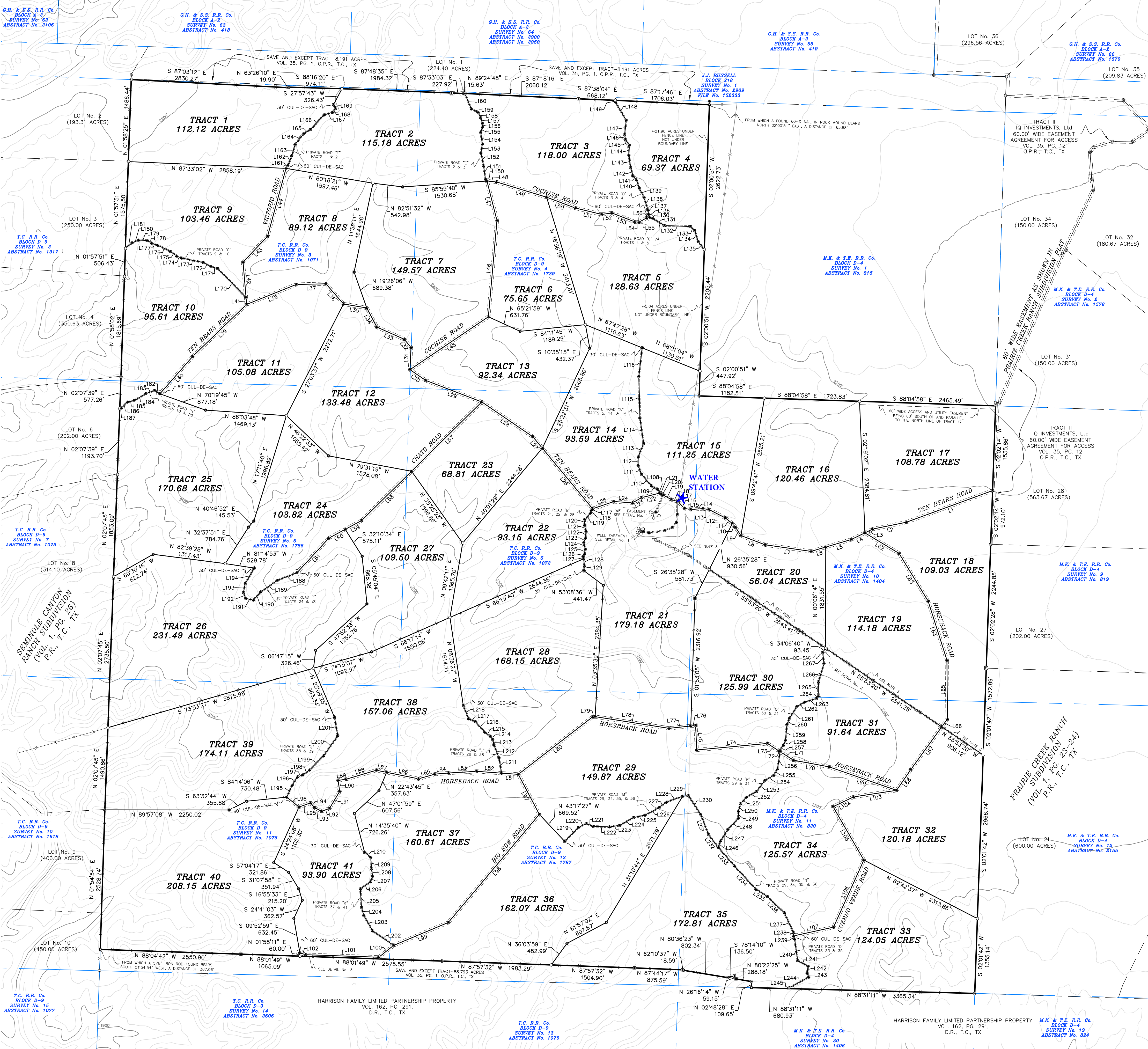

DETAIL No. 1 - SCALE 1"=200'  
0.183 ACRES (IN TRACT 21)  
AND 0.175 ACRES (IN TRACT 21)  
SHARED WATER WELL EASEMENTS AND 30' ROAD EASEMENTS  
1/2 INTEREST TRACT 21  
1/2 INTEREST RETAINED BY IQ INVESTMENTS, LTD.

- NOTES:
1. 1/2" RODS WITH ALUMINUM CAPS STAMPED WITH TRACT NUMBERS ARE PLACED EVERYWHERE THAT A PROPERTY LINE INTERSECT A 60' WIDE R.O.W. LINE.
  2. 1/2" RODS WITH ALUMINUM CAPS STAMPED WITH TRACT NUMBERS ARE PLACED EVERYWHERE THAT A PROPERTY LINE INTERSECT A 30' WIDE R.O.W. LINE.
  3. 30' WIDE UTILITY EASEMENT BEING 15' ON EACH SIDE OF AND PARALLEL TO THE CENTERLINE OF AN EXISTING OVERHEAD ELECTRIC LINE.

**Surveyor's Note**  
Bearing Basis herein is Texas State Plane Coordinate System, Reference Frame North American Datum 1983 (2011) (EPCH 2010.0000), as determined from Global Navigation Satellite System (GNSS) survey equipment by Static, Virtual Reference System (VRS) network and or Real Time Kinematic (RTK). Distances shown herein are shown as grid Texas State Plane Coordinate System distances.

This plat represents a boundary survey only. Some easements and utilities have been shown, but there may be others recorded or unrecorded that may exist. Always use the Texas One Call System or www.texas11.org, before performing any excavations. Record information for adjoining land owners shown herein is for visual information purposes only.

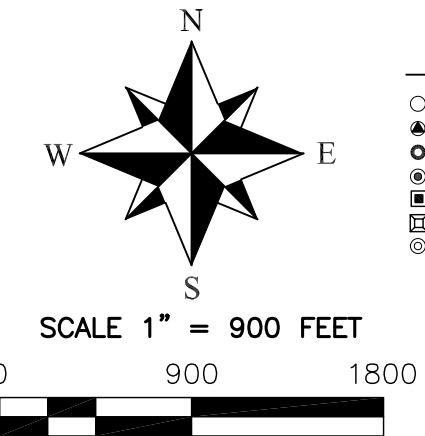

MASTER LEGEND		
○ SET 1/2" IRON ROD W/ ALUMINUM CAP	----- SUBDIVISION/INTERIOR TRACT BOUNDARY	IRF IRON ROD FOUND
● SET 8" MAG NAIL WITH WASHER UNLESS NOTED	----- ADJACENT PROPERTY LINE	IRS IRON ROD SET
○ SET 1/2" IRON ROD CAPPED "M"	----- EASEMENT	IPF IRON PIPE FOUND
○ PIPE FENCE POST	----- SUBDIVISION ROAD RIGHT-OF-WAY	FPF FENCE CORNER POST
○ WOODEN FENCE CORNER POST	----- WIRE FENCE	○ WATER WELL
○ LARGE ROCK MOUND	----- SURVEY LINE	○ OFFICIAL PUBLIC RECORDS
○ FOUND 1/2" IRON ROD	----- 20' CONTOUR LINE	D.R. DEED RECORDS
	----- 100' CONTOUR LINE	P.R. PLAT RECORDS
		T.C. TERRELL COUNTY

I, Wesley Ray Quinn, Registered Professional Land Surveyor of Texas, do hereby state that this plat represents an actual survey made under my direction to the best of my knowledge and ability, this 18th day of August, 2024.

**Wesley Ray Quinn**  
6625  
REGISTERED PROFESSIONAL LAND SURVEYOR

**PRELIM\*\***

Registered Prof. Land Surveyor  
Texas Registration No. 6625